

Associating stations with the `lf_associate_ap` script.

Goal: Create, destroy, start and stop virtual stations without needing to use the LANforge GUI.

Automated wireless traffic is possible using the `lf_associate_ap.pl` script. This script can be run within the LANforge server or outside the LANforge Server (on a windows desktop). The output of the script should be redirected to a text file if you want to review the results. Use this file in conjunction with the `lf_fi_remod.pl` script to create traffic. Requires a LANforge CT520 (or better) system and an access point.

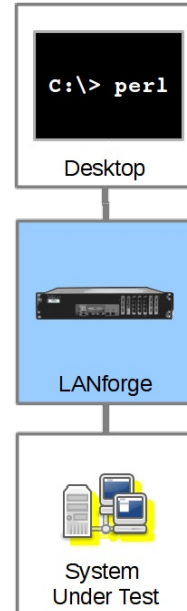

Script Capabilities

The `lf_associate_ap.pl` script has many options, but here are the basic actions:

- Create stations and cross connects with them, running traffic for a specified amount of time (*action: step1*)
- Generate stress on the AP by repeatedly bringing up stations and taking them down (*action: step2*).

Before you begin

1. We assume you have a separate WiFi access point in routed mode. These examples can be used on a CT523 (or better) system with more than one radio if you want to practice the techniques. You would dedicate a radio to be a virtual AP ([see cookbook](#)).
2. For these examples, our AP will be open with no username or password, and the SSID will be **jedtest**
3. If you want to run scripts from your Windows desktop, you have ActivePerl installed.

Creating a virtual station with traffic

Using `lf_associate_ap` on Windows

1. In the LANforge GUI, we will inspect our `wiphy0` radio.

LANforge Manager Version(5.3.3)

Control Reporting Tear-Off Info Plugins

Stop All Restart Manager Refresh HELP

File-IO Layer-4 Generic Test Mgr Test Group Resource Mgr Event Log Alerts Port Mgr Messages

Status Layer-3 L3 Endps VoIP/RTP VoIP/RTP Endps Armageddon WanLinks Attenuators Collision-Domains

Disp: 192.168.100.178:0.0 Sniff Packets Clear Counters Reset Port Delete

Rpt Timer: medium (8 s) Apply View Details Create Modify Batch Modify

All Ethernet Interfaces (Ports) for all Resources.

Port	Phan...	Down	IP	SEC	Alias	Parent Dev	RX Bytes	RX Pkts	Pps RX	bps RX	TX Bytes
1.2.08	<input type="checkbox"/>	<input type="checkbox"/>	10.26.2.5	0	br2		0	0	0	0	1,006
1.1.0	<input type="checkbox"/>	<input type="checkbox"/>	192.168.100.26	0	eth0		34,000,280	43,610	20	109,478	46,409,344
1.2.00	<input type="checkbox"/>	<input type="checkbox"/>	192.168.100.42	0	eth0		42,404,600	44,639	6	6,116	32,655,592
1.1.1	<input type="checkbox"/>	<input type="checkbox"/>	10.26.1.2	0	eth1		17,427	160	0	0	950
1.2.01	<input type="checkbox"/>	<input type="checkbox"/>	10.26.1.1	0	eth1		17,427	160	0	0	1,494
1.2.09	<input type="checkbox"/>	<input checked="" type="checkbox"/>	0.0.0.0	0	vap0	wiphy0	0	0	0	0	0
1.2.10	<input type="checkbox"/>	<input checked="" type="checkbox"/>	0.0.0.0	0	vap2	wiphy2	0	0	0	0	0
1.1.2	<input type="checkbox"/>	<input type="checkbox"/>	0.0.0.0	0	wiphy0		0	0	0	0	0
1.2.02	<input type="checkbox"/>	<input type="checkbox"/>	0.0.0.0	0	wiphy0		1,715	8	0	0	0
1.1.3	<input type="checkbox"/>	<input type="checkbox"/>	0.0.0.0	0	wiphy1		0	0	0	0	0
1.2.03	<input type="checkbox"/>	<input type="checkbox"/>	0.0.0.0	0	wiphy1		0	0	0	0	0
1.1.4	<input type="checkbox"/>	<input type="checkbox"/>	0.0.0.0	0	wiphy2		0	0	0	0	0
1.2.04	<input type="checkbox"/>	<input type="checkbox"/>	0.0.0.0	0	wiphy2		1,839	7	0	0	0
1.1.5	<input type="checkbox"/>	<input checked="" type="checkbox"/>	0.0.0.0	0	wlan0	wiphy0	0	0	0	0	0
1.2.05	<input type="checkbox"/>	<input checked="" type="checkbox"/>	0.0.0.0	0	wlan0	wiphy0	0	0	0	0	0
1.1.6	<input type="checkbox"/>	<input checked="" type="checkbox"/>	0.0.0.0	0	wlan1	wiphy1	0	0	0	0	0
1.2.06	<input type="checkbox"/>	<input checked="" type="checkbox"/>	0.0.0.0	0	wlan1	wiphy1	0	0	0	0	0
1.1.7	<input type="checkbox"/>	<input checked="" type="checkbox"/>	0.0.0.0	0	wlan2	wiphy2	0	0	0	0	0
1.2.07	<input type="checkbox"/>	<input checked="" type="checkbox"/>	0.0.0.0	0	wlan2	wiphy2	0	0	0	0	0

Logged in to: 192.168.100.26:4002 as: Admin

And the radio should be set to channel -1 AUTO

wiphy0 (jedtest.candelatech.com) Configure Settings

Port Status Information

Current: LINK-DOWN NONE
 Driver Info: Port Type: WIFI-Radio Driver: ath9k() Bus:

Port Configurables

Enable

 Set IF Down
 Set MAC
 Set TX Q Len
 Set MTU
 Set Offload
 Set PROMISC

General Interface Settings

Down Aux-Mgt
 DHCP-IPv6 DHCP Release DHCP Vendor ID: None
 DHCP-IPv4 **Secondary-IPs** DHCP Client ID: None
 DNS Servers: BLANK Peer IP: NA
 IP Address: 0.0.0.0 Global IPv6: AUTO
 IP Mask: 0.0.0.0 Link IPv6: AUTO
 Gateway IP: 0.0.0.0 IPv6 GW: AUTO
 Alias: MTU: 1500
 MAC Addr: 00:0e:8e:4e:5a:56 TX Q Len: 0
 Rpt Timer: medium (8 s) WiFi Bridge: NONE

WiFi Settings

Max-VIFs: 2048 Max-Stations: 2048 Max-APs: 8 Supports: 802.11abgn
 Country: United States (840)
 Channel/Freq: AUTO (-1 Mhz)
 Antenna: All Tx-Power: DEFAULT
 RTS: DEFAULT Frag: 2346
 Verbose Debug

Print View Details Logs Probe Sync Apply OK Cancel

i CMD window shortcut: `⌘ R cmd ↵`

i LANforge Scripts are at `C:\Program Files\LANforge-Server\scripts`

2. `cd C:\Program Files\LANforge-Server\scripts`

```
C:\Windows\system32\cmd.exe
c:\>cd "Program Files (x86)\LANforge-Server"
c:\Program Files (x86)\LANforge-Server>cd scripts
c:\Program Files (x86)\LANforge-Server\scripts>dir
Volume in drive C has no label.
Volume Serial Number is CCFC-6FF0

Directory of c:\Program Files (x86)\LANforge-Server\scripts

08/25/2015  03:11 PM    <DIR>          .
08/25/2015  03:11 PM    <DIR>          ..
08/13/2015  09:04 PM             3,205 ftp_upload.pl
08/25/2015  03:11 PM    <DIR>          LANforge
08/13/2015  09:04 PM    46,197 lf_associate_ap.pl
08/13/2015  09:04 PM     3,163 lf_attemod.pl
08/13/2015  09:04 PM    17,529 lf_firemod.pl
08/13/2015  09:04 PM    10,162 lf_jce.pl
08/13/2015  09:04 PM     4,322 lf_jcemod.pl
08/13/2015  09:04 PM     1,419 lf_log_parse.pl
08/13/2015  09:04 PM    44,633 lf_macvlan.pl
08/13/2015  09:04 PM    15,644 lf_macvlan2.pl
08/13/2015  09:04 PM    17,240 lf_macvlan3.pl
08/13/2015  09:04 PM    19,122 lf_macvlan_l4.pl
08/13/2015  09:04 PM    17,419 lf_macvlan_streams.pl
08/13/2015  09:04 PM    13,830 lf_many_conn.pl
08/13/2015  09:04 PM     1,541 lf_mcast.bash
08/13/2015  09:04 PM     8,557 lf_monitor.pl
08/13/2015  09:04 PM    18,031 lf_netoptics.pl
08/13/2015  09:04 PM    39,060 lf_nfs_to.pl
08/13/2015  09:04 PM    12,104 lf_portmod.pl
08/13/2015  09:04 PM     8,191 lf_port_walk.pl
08/13/2015  09:04 PM     6,751 lf_stress1.pl
08/13/2015  09:04 PM     6,038 lf_stress2.pl
08/13/2015  09:04 PM     9,939 lf_stress3.pl
08/13/2015  09:04 PM     6,145 lf_stress4.pl
08/13/2015  09:04 PM    24,688 lf_verify.pl
08/13/2015  09:04 PM    22,242 lf_voip.pl
08/13/2015  09:04 PM     1,614 sysmon.sh
08/13/2015  09:04 PM     1,630 topmon.sh
                27 File(s)          379,446 bytes
                3 Dir(s)    15,862,751,232 bytes free

c:\Program Files (x86)\LANforge-Server\scripts>
```

- per1 .\lf_associate_ap.pl --help Will show you the script options.

```

C:\Windows\system32\cmd.exe
c:\Program Files (x86)\LANforge-Server\scripts>perl .\lf_associate_ap.pl --help
Unknown option: help
.\lf_associate_ap.pl [--mgr {host-name | IP}]
                    [--mgr_port {ip port}] # use if on non-default management port
                    [--resource {resource}] # use if multiple lanforge systems; defaults to 1
                    [--quiet {yes | no}] # debug output; -q

## AP selection
[--radio {name}] # e.g. wiphy2
[--ssid {ssid}] # e.g. jedtest
[--security {open|wep|wpa|wpa2}] # station authentication type
[--passphrase {,..}] # implies wpa2 if --security not set
[--wifi_mode {a|abg|abgn|abgnAC|an|anAC|b|bg|bgn|g}]

## station configuration
[--num_stations {10}]
[--first_sta {sta100}]
[--first_ip {DHCP |ip address}]
[--netmask {255.255.0.0}]

## connection configuration
[--cxtype {tcp/tcp6/udp/udp6}] # use a tcp/udp connection, default tcp
[--upstream {name|eth1}]
# could be AP or could be port on LANforge
# connected to WAN side of AP
[--bps-min {1000000}] # minimum tx bps
[--bps-max {SAME|bps-value}] # maximum tx bps, use SAME or omit for SAME
[--duration {30}] # connection duration, seconds, default 60
[--poll-time {5}] # nap time between connection displays
[--action {step1,step2}]
# step1: creates <num_stations> stations and L3 connections
# step2: does bringup test

[--traffic_type {separate|concurrent}]
# for step1: separate does download then upload
# concurrent does upload and download at same time

[--db_preload {scenario name}]
# load this database before creating stations
# option intended as a cleanup step

[--db_save {name}]
# save the state of this test scenario after running the
# connections, before --db_postload

[--db_postload {scenario name}]
# load this database after running connections,
# option intended as a cleanup step

Examples:
## connecting to an open AP, at 2Mbps, for 20 minutes
.\lf_associate_ap.pl --action step1 --radio wiphy0 --ssid ap-test-01 \
--bps-min 2000000 --duration 1200 --upstream eth1

.\lf_associate_ap.pl --action step2 --sta_names tcp-sta1,tcp-sta2,tcp-sta3 --ssid ap-test-01

## using a second lanforge system to connect to wpa2 AP:
.\lf_associate_ap.pl --mgr 192.168.100.1 --resource 2 --radio wiphy2 \
--ssid jedtest --passphrase 'asdf1234' \
--num_stations 10 --first_sta sta400 \
--first_ip DHCP --upstream eth1 --action step1

## (Windows) using a beginning database and saving the resulting database:
C:\Users\bob> cd "c:\Program Files (x86)\LANforge-Server\scripts"
C:\Program Files (x86)\LANforge-Server\scripts>perl lf_associate_ap.pl --mgr jedtest \
--resource 2 --radio wiphy2 --first_ip DHCP \
--duration 10 --bps-min 10k --bps-max 20M --cxtype tcp \
--ssid jedtest --passphrase jedtest1 --security wpa2 \
--first_sta 300 --db_preload Radio2 --db_save run_results --num_stations 3

## connecting to wpa AP:
.\lf_associate_ap.pl --mgr 192.168.100.1 --radio wiphy0 \
--ssid jedtest --passphrase 'asdf1234' --security wep \
--num_stations 10 --first_sta sta400 \
--first_ip DHCP --upstream eth1 --action step1

c:\Program Files (x86)\LANforge-Server\scripts>



```

4. We can create a virtual station with this command:

```

perl .\lf_associate_ap.pl --resource 1 --resource 1 --mgr jedtest ^
--action step1 --radio wiphy0 --ssid jedtest ^
--first_sta sta100 --num_stations 1 --duration 20 ^
--first_ip DHCP --upstream eth1 --security wpa2 --passphrase jedtest1

```

 Long DOS commands and be continued on the next line with the  character.

```

c:\Program Files (x86)\LANforge-Server\scripts>perl .\lf_associate_ap.pl --resource 1 --resource 1 --mgr jedtest ^
More? --action step1 --radio wiphy0 --ssid jedtest ^
More? --first_sta sta100 --num_stations 1 --duration 20 ^
More? --first_ip DHCP --upstream eth1 --security wpa2 --passphrase jedtest1
Removing old cross-connects, and endpoints ...
cx-100 (ep-A100 - ep-B100)... done.
Deleting ports:..sta100 port sta100 not present, not found, done.
Waiting for 1 stations to be removed... sta100, Old stations removed
Creating new stations: sta100 Created 1 stations
Waiting for stations to associate... 1/1 seen to associate

Creating connections: cx-100 (sta100 - eth1), done.
Adjusting cx min/max tx for upload test: cx-100...done.
started uploads.
ep-A100 Rx-bps/Tx-B ep-B100 Rx-bps/Tx-B |
Obps / 6MB 10Mbps / 0B |
Obps / 12MB 10Mbps / 0B |
Obps / 18MB 10Mbps / 0B |
Obps / 24MB 10Mbps / 0B |
ep-A100: Tx Bytes: Total: 24998120 Time: 60s Cur: 25000203 416670/s
Rx Bytes: Total: 0 Time: 60s Cur: 0 0/s
ep-B100: Tx Bytes: Total: 0 Time: 60s Cur: 0 0/s
Rx Bytes: Total: 24998120 Time: 60s Cur: 24999369 416656/s
Adjusting tx_rate for download... cx-100...done

Started download...
ep-A100 Rx-bps/Tx-B ep-B100 Rx-bps/Tx-B |
Obps / 0B 0bps / 0B |
Obps / 0B 0bps / 0B |
Obps / 0B 0bps / 0B |
Obps / 0B 0bps / 0B |
ep-A100: Tx Bytes: Total: 0 Time: 60s Cur: 0 0/s
Rx Bytes: Total: 0 Time: 60s Cur: 0 0/s
ep-B100: Tx Bytes: Total: 0 Time: 60s Cur: 0 0/s
Rx Bytes: Total: 0 Time: 60s Cur: 0 0/s
c:\Program Files (x86)\LANforge-Server\scripts>

```

5. We can see the port appear in the LANforge GUI:

LANforge Manager Version(5.3.3)

Control Reporting Tear-Off Info Plugins

Stop All Restart Manager Refresh HELP

File-IO Layer-4 Generic Test Mgr Test Group Resource Mgr Event Log Alerts Port Mgr Messages

Status Layer-3 L3 Endps VoIP/RTP VoIP/RTP Endps Armageddon WanLinks Attenuators Collision-Domains

Disp: 192.168.100.178:0.0 Sniff Packets Clear Counters Reset Port Delete

Rpt Timer: medium (8 s) Apply View Details Create Modify Batch Modify

All Ethernet Interfaces (Ports) for all Resources.

Port	Phan...	Down	IP	SEC	Alias	Parent Dev	RX Bytes	RX Pkts	Pps RX	bps RX	TX Bytes	TX Pkts	Pps TX
1.2.08	<input type="checkbox"/>	<input type="checkbox"/>	10.26.2.5	0	br2		77,016,941	76,095	0	0	28,813,070	54,885	0
1.1.00	<input type="checkbox"/>	<input type="checkbox"/>	192.168.100.26	0	eth0		187,505,665	330,818	52	244,940	286,076,926	323,699	59
1.2.00	<input type="checkbox"/>	<input type="checkbox"/>	192.168.100.42	0	eth0		52,196,073	136,576	16	15,256	167,444,877	150,309	24
1.1.01	<input type="checkbox"/>	<input type="checkbox"/>	10.26.1.2	0	eth1		78,427,227	76,470	0	0	29,022,954	54,825	0
1.2.01	<input type="checkbox"/>	<input type="checkbox"/>	10.26.1.1	0	eth1		29,078,047	55,296	0	0	78,376,966	76,019	0
1.1.08	<input type="checkbox"/>	<input type="checkbox"/>	10.26.2.40	0	sta1	wiphy0	17,367	123	0	0	36,081	182	0
1.1.09	<input type="checkbox"/>	<input type="checkbox"/>	10.26.2.43	0	sta100	wiphy0	818,403	12,386	0	0	27,041,709	23,753	0
1.2.09	<input type="checkbox"/>	<input type="checkbox"/>	0.0.0.0	0	vap0	wiphy0	78,104,068	76,196	0	1	29,949,231	55,081	0
1.2.10	<input type="checkbox"/>	<input checked="" type="checkbox"/>	0.0.0.0	0	vap2	wiphy2	0	0	0	0	792	8	0
1.1.02	<input type="checkbox"/>	<input type="checkbox"/>	0.0.0.0	0	wiphy0		65,258,035	108,441	5	7,354	81,042,623	76,824	0
1.2.02	<input type="checkbox"/>	<input type="checkbox"/>	0.0.0.0	0	wiphy0		135,873,550	242,060	18	36,031	31,115,199	56,252	0
1.1.03	<input type="checkbox"/>	<input type="checkbox"/>	0.0.0.0	0	wiphy1		0	0	0	0	0	0	0
1.2.03	<input type="checkbox"/>	<input type="checkbox"/>	0.0.0.0	0	wiphy1		0	0	0	0	0	0	0
1.1.04	<input type="checkbox"/>	<input type="checkbox"/>	0.0.0.0	0	wiphy2		0	0	0	0	0	0	0
1.2.04	<input type="checkbox"/>	<input type="checkbox"/>	0.0.0.0	0	wiphy2		12,328,608	50,175	0	0	21,576	116	0
1.1.05	<input type="checkbox"/>	<input checked="" type="checkbox"/>	0.0.0.0	0	wlan0	wiphy0	0	0	0	0	0	0	0
1.2.05	<input type="checkbox"/>	<input checked="" type="checkbox"/>	0.0.0.0	0	wlan0	wiphy0	0	0	0	0	0	0	0
1.1.06	<input type="checkbox"/>	<input checked="" type="checkbox"/>	0.0.0.0	0	wlan1	wiphy1	0	0	0	0	0	0	0
1.2.06	<input type="checkbox"/>	<input checked="" type="checkbox"/>	0.0.0.0	0	wlan1	wiphy1	0	0	0	0	0	0	0
1.1.07	<input type="checkbox"/>	<input checked="" type="checkbox"/>	0.0.0.0	0	wlan2	wiphy2	0	0	0	0	0	0	0
1.2.07	<input type="checkbox"/>	<input checked="" type="checkbox"/>	0.0.0.0	0	wlan2	wiphy2	0	0	0	0	0	0	0

Logged in to: 192.168.100.26:4002 as: Admin

and we can inspect it.

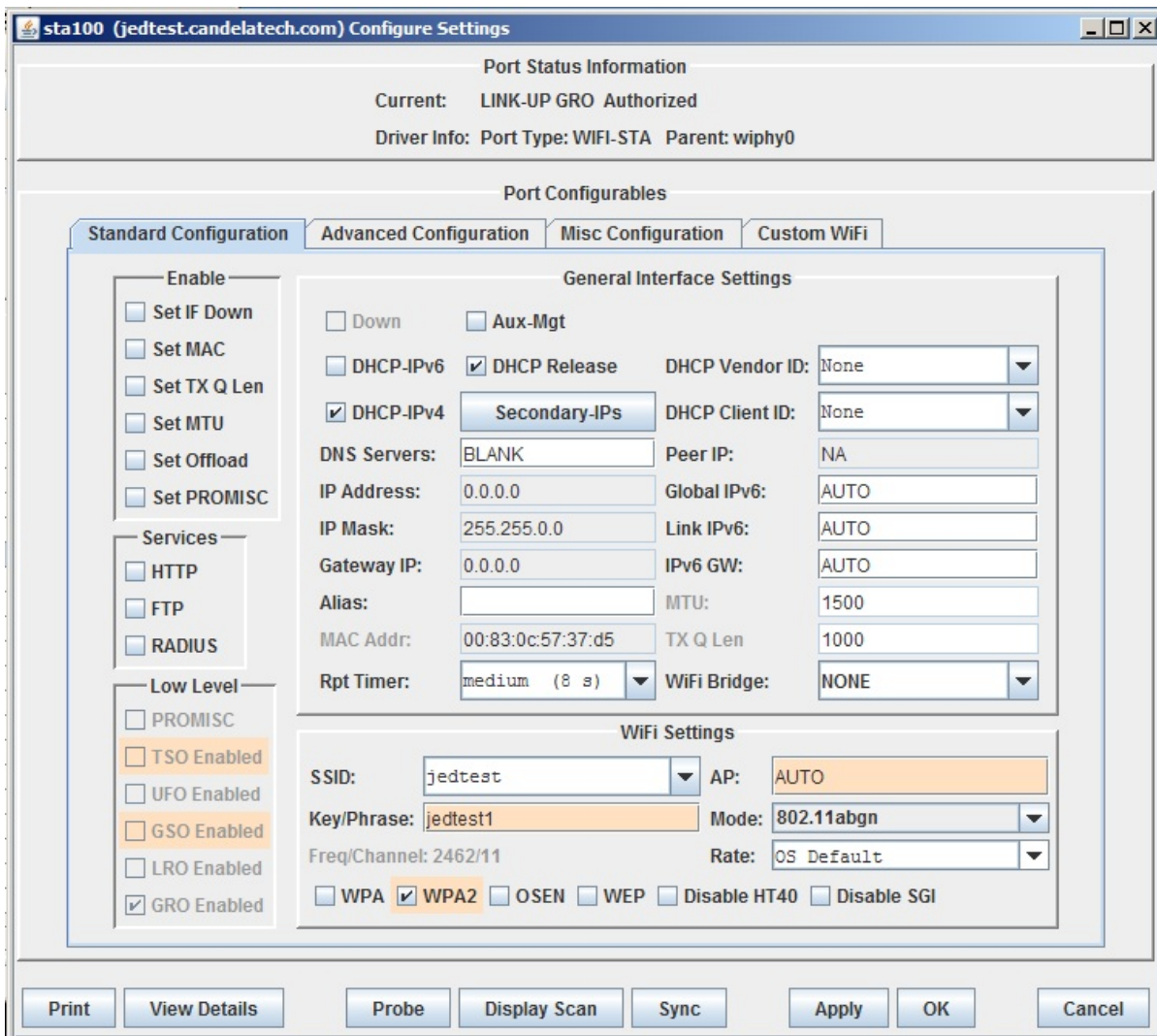

Using If_associate_ap on Linux

1. Double click on your PuTTY icon and open a connection to your LANforge machine.

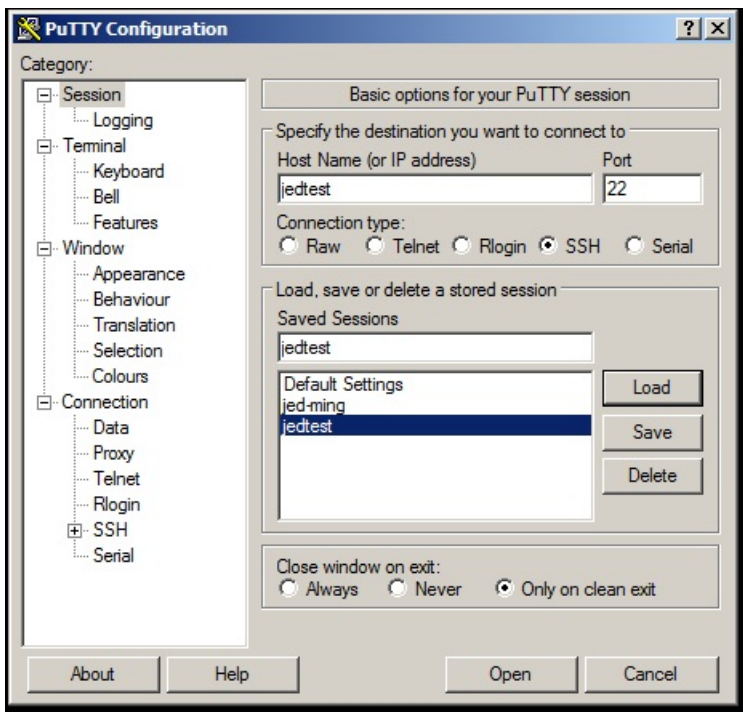

2. The `lf_associate_ap.pl` script is in the `scripts` sub directory.

```
lanforge@jedtest ~/scripts
lanforge@jedtest ~
> cd scripts/

lanforge@jedtest ~/scripts
> ls lf_associate_ap.pl
lf_associate_ap.pl

lanforge@jedtest ~/scripts
> ./lf_associate_ap.pl --resource 1 --mgr localhost \
> --action step1 --radio wiphy0 --ssid jedtest \
> --first_sta sta100 --num_stations 1 --duration 20 \
> --first_ip DHCP --upstream eth1 --security wpa2 --passphrase jedtest1
```

3. Our command is basically the same.

i Long shell commands and be continued on the next line with the `\` character.

```
./lf_associate_ap.pl --resource 1 --mgr localhost \
--action step1 --radio wiphy0 --ssid jedtest \
--first_sta sta100 --num_stations 1 --duration 20 \
--first_ip DHCP --upstream eth1 --security wpa2 --passphrase jedtest1
```

4. We will see similar output:

```
lanforge@jedtest ~/scripts
> ./lf_associate_ap.pl --resource 1 --mgr localhost \
> --action step1 --radio wiphy0 --ssid jedtest \
> --first_sta sta100 --num_stations 1 --duration 20 \
> --first_ip DHCP --upstream eth1 --security wpa2 --passphrase jedtest1
Removing old cross-connects, and endpoints ...
cx-100 (ep-A100 - ep-B100)... done.
Deleting ports:...sta100 /9... done.
Waiting for 1 stations to be removed... sta100, Old stations removed
Creating new stations: sta100 Created 1 stations
Waiting for stations to associate... 1/1 seen to associate

Creating connections: cx-100 (sta100 - eth1), done.
Adjusting cx min/max tx for upload test: cx-100...done.
started uploads.
ep-A100 Rx-bps/Tx-B ep-B100 Rx-bps/Tx-B |
0bps / 6MB 10Mbps / 0B |
0bps / 12MB 10Mbps / 0B |
0bps / 18MB 10Mbps / 0B |
0bps / 24MB 10Mbps / 0B |
ep-A100: Tx Bytes: Total: 25190840 Time: 60s Cur: 25244695 420744/s
Rx Bytes: Total: 0 Time: 60s Cur: 0 0/s
ep-B100: Tx Bytes: Total: 0 Time: 60s Cur: 0 0/s
Rx Bytes: Total: 25190840 Time: 60s Cur: 25244273 420737/s
Adjusting tx_rate for download... cx-100...done

Started download...
ep-A100 Rx-bps/Tx-B ep-B100 Rx-bps/Tx-B |
10Mbps / 0B 0bps / 6MB |
10Mbps / 0B 0bps / 12MB |
10Mbps / 0B 0bps / 18MB |
10Mbps / 0B 0bps / 24MB |
ep-A100: Tx Bytes: Total: 0 Time: 60s Cur: 0 0/s
Rx Bytes: Total: 25182080 Time: 60s Cur: 25360022 422667/s
ep-B100: Tx Bytes: Total: 25182080 Time: 60s Cur: 25359597 422659/s
Rx Bytes: Total: 0 Time: 60s Cur: 0 0/s

lanforge@jedtest ~/scripts
>
```

More Traffic Examples

1. Creating Multiple stations that transm

```
./lf_associate_ap.pl --resource 1 --mgr localhost \
--action step1 --radio wiphy0 --ssid jedtest \
--first_sta sta100 --num_stations 10 --duration 20 \
--first_ip DHCP --upstream eth1 --security wpa2 --passphrase jedtest1
```

2. Creating TCP/IP bursty traffic from 30Mbps to 450 Mbps

```
./lf_associate_ap.pl --resource 1 --mgr localhost \
--action step1 --radio wiphy0 --ssid jedtest \
--first_sta sta100 --num_stations 10 --duration 120 \
--first_ip DHCP --upstream eth1 --security wpa2 --passphrase jedtest1 \
--cxttype tcp --bps-min 30Mbps \
--bps-max 450Mbps
```

3. Capturing that report with redirection

```
./lf_associate_ap.pl --resource 1 --mgr localhost \
--action step1 --radio wiphy0 --ssid jedtest \
--first_sta sta100 --num_stations 10 --duration 120 \
--first_ip DHCP --upstream eth1 --security wpa2 --passphrase jedtest1 \
--cxttype tcp --bps-min 30Mbps --bps-max 450Mbps &> report.txt
```

i Both DOS and Linux command output can be saved to a file with the `&>` operator.

i Both DOS and Linux files can be viewed with the `more` command.

4. Creating steady UDP traffic to at 450Mbps

```
$ ./lf_associate_ap.pl --resource 1 --mgr localhost \
--action step1 --radio wiphy0 --ssid jedtest \
--first_sta sta100 --num_stations 10 --duration 120 \
--first_ip DHCP --upstream eth1 --security wpa2 --passphrase jedtest1 \
--cxttype udp --bps-min 450Mbps \
--bps-max SAME &> report.txt
$ more report.txt
```

5. Associating to an open AP

```
./lf_associate_ap.pl --resource 1 --mgr localhost \
--action step1 --radio wiphy0 --ssid jedtest \
--first_sta sta100 --num_stations 10 --duration 120 \
--first_ip DHCP --upstream eth1 --security open
```

6. Connecting a station at 802.11/abg speeds

```
./lf_associate_ap.pl --resource 1 --mgr localhost \
--action step1 --radio wiphy0 --ssid jedtest \
--first_sta sta100 --num_stations 10 --duration 120 \
--first_ip DHCP --upstream eth1 --security open \
--wifi_mode abg
```

7. Initializing your test scenario by pre-loading a database. The database is the same name as the dropdown in the GUI Status tab.

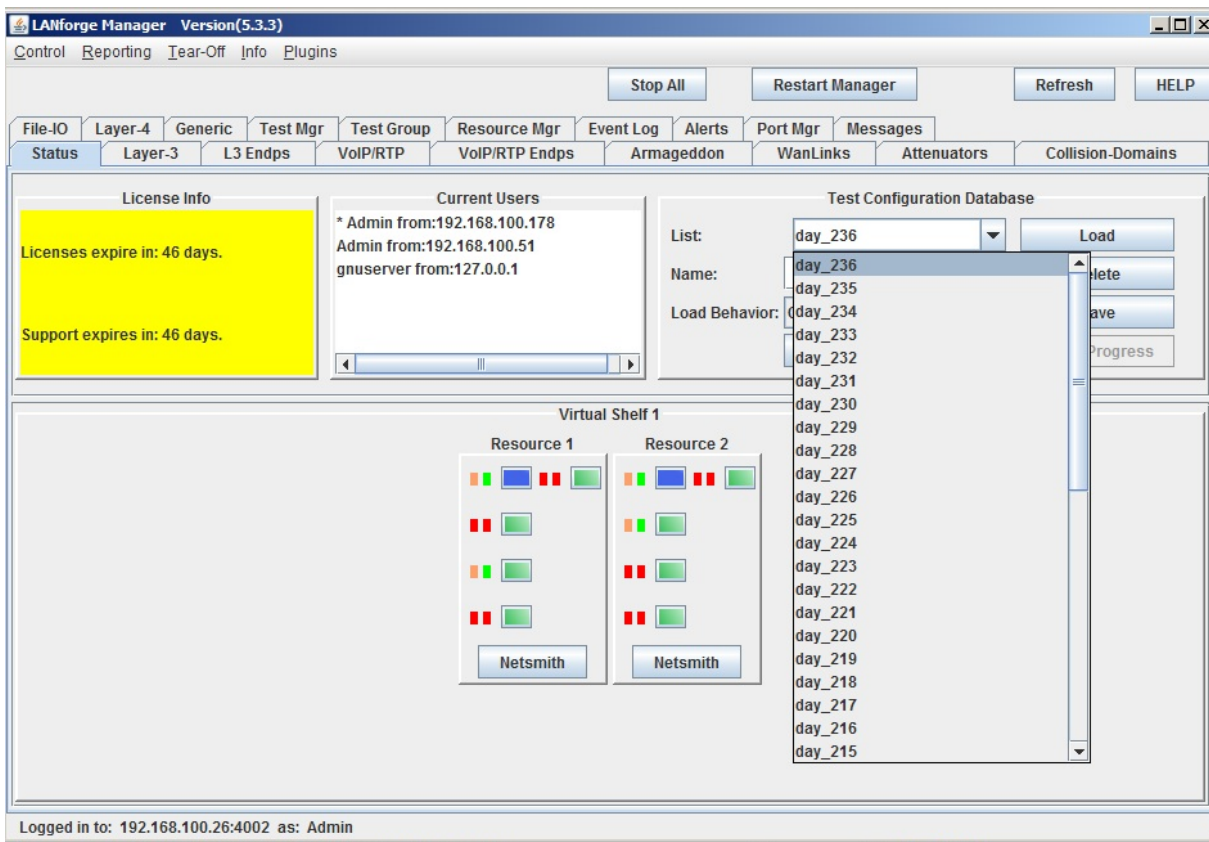

```
./lf_associate_ap.pl --resource 1 --mgr localhost \
  --action step1      --radio wiphy0    --ssid jedtest \
  --first_sta sta100  --num_stations 10 --duration 120 \
  --first_ip DHCP     --upstream eth1  --security open \
  --db_preload day_236
```

8. Saving your test state after completing a traffic run

```
./lf_associate_ap.pl --resource 1 --mgr localhost \
  --action step1      --radio wiphy0    --ssid jedtest \
  --first_sta sta100  --num_stations 10 --duration 120 \
  --first_ip DHCP     --upstream eth1  --security open \
  --db_preload day_236 --db_save_station_results
```

9. Cleaning out your scenario settings after completing a traffic run. We can do this by loading the *EMPTY* database with the `db_postload` switch.

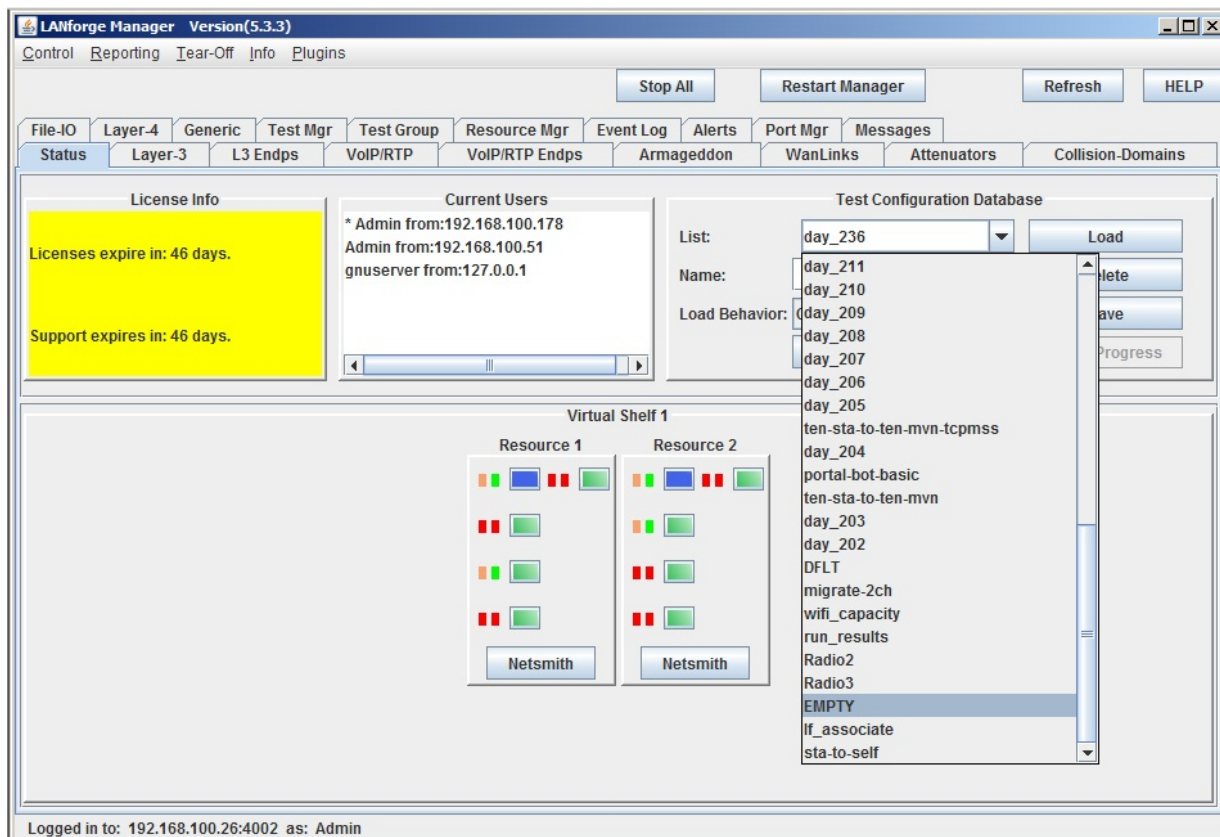

```
./lf_associate_ap.pl --resource 1 --mgr localhost \
--action step1 --radio wiphy0 --ssid jedtest \
--first_sta sta100 --num_stations 10 --duration 120 \
--first_ip DHCP --upstream eth1 --security open \
--db_preload day_236 --db_save station_results --db_postload EMPTY
```

Using lf_associate_ap to stress test an AP

We can have a series of stations associate and unassociate over and over. This can be quite a bit of exercise for an AP. Below is a command that tests five clients connecting.

```
./lf_associate_ap.pl --mgr jedtest --action step2 \
--ssid jedtest --first_sta sta100 --first_ip DHCP \
--num_stations 10 --security wpa2 --passphrase jedtest1
```

This will create set of ten stations bring them up and then take them down.

```
jreynolds@atlas: ~/btbits/x64_btbits/tools - Terminal
jreynolds@atlas ~/btbits/x64_btbits/tools
> ./lf_associate_ap.pl --mgr jedtest --action step2 --ssid jedtest --first_sta sta100 --first_ip DHCP --num_stations 10 --security wpa2 --passphrase jedtest1
deleting port sta100
deleting port sta101
deleting port sta102
deleting port sta103
deleting port sta104
deleting port sta105
deleting port sta106
deleting port sta107
deleting port sta108
deleting port sta109
old stations should be gone now
Created 10 stations, now polling for association
10 stations associated, 10 stations with IPs
Association took about 1 seconds
Bringing those stations down now: sta100 sta105 sta108 sta101 sta102 sta103 sta109 sta104 sta106 sta107 are admin down, done.

jreynolds@atlas ~/btbits/x64_btbits/tools
>
```

Script Options

These might have been update since publication, please check --help output for your version of the script.

```

./lf_associate_ap.pl  [--mgr {host-name | IP}]
  [--mgr_port {ip port}]      # use if on non-default management port
  [--resource {resource}]     # use if multiple lanforge systems; defaults to 1
  [--quiet { yes | no }]     # debug output; -q

##          AP selection
  [--radio {name}]           # e.g. wiphy2
  [--ssid {ssid}]           # e.g. jedtest
  [--security {open|wep|wpa|wpa2}] # station authentication type
  [--passphrase {...}]      # implies wpa2 if --security not set
  [--wifi_mode {a|abg|abgn|abgnAC|an|anAC|b|bg|bgn|g}]

##          station configuration
  [--num_stations {10}]
  [--first_sta {sta100}]
  [--first_ip {DHCP |ip address}]
  [--netmask {255.255.0.0}]

##          connection configuration
  [--cxtpe {tcp/tcp6/udp/udp6}] # use a tcp/udp connection, default tcp
  [--upstream {name|eth1}]
    # could be AP or could be port on LANforge
    # connected to WAN side of AP
  [--bps-min {10000000}]      # minimum tx bps
  [--bps-max {SAME|bps-value}] # maximum tx bps, use SAME or omit for SAME
  [--duration {30}]          # connection duration, seconds, default 60
  [--poll-time {5}]          # nap time between connection displays
  [--action {step1,step2}]
    # step1: creates [num_stations] stations and L3 connections
    # step2: does bringup test

  [--traffic_type {separate|concurrent}]
    # for step1: separate does download then upload
    # concurrent does upload and download at same time

  [--db_preload {scenario name}]
    # load this database before creating stations
    # option intended as a cleanup step

  [--db_save {name}]
    # save the state of this test scenario after running the
    # connections, before --db_postload

  [--db_postload {scenario name}]
    # load this database after running connections,
    # option intended as a cleanup step

```